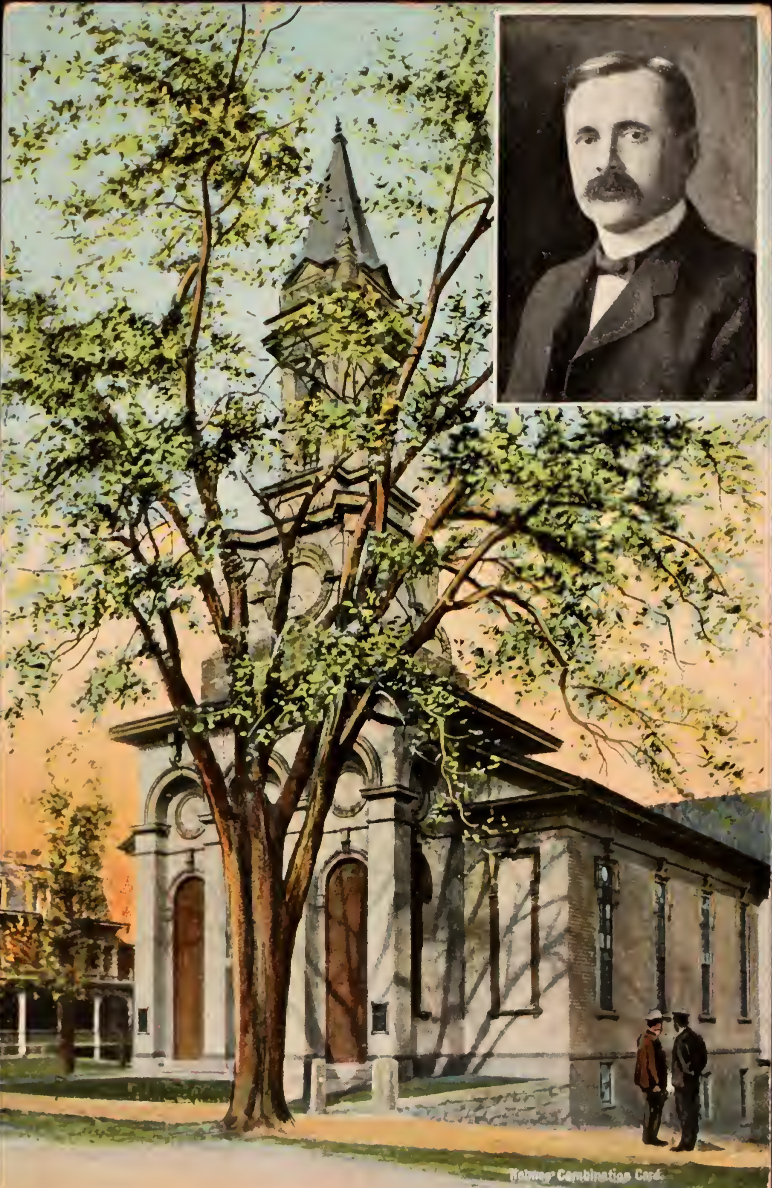
Holmes' Combination Card.

PORTER CHURCH, BROCKTON, MASS.

2

SERIES 1902
UNITED STATES OF
AMERICA
1706 FRANKLIN 1790
POSTAGE
1 ONE CENT 1

HOLMES POST CARD.

BROCKTON
JAN 21
PM
1908
MASS.

MONTELLO
STATION

(FOR ADDRESS ONLY)

THE PORTER EVANGELICAL CHURCH is situated on North Main Street opposite Perkins Park, Brockton, Mass. and was built the year that the Society was organized, 1850. The steeple was blown off during the gale of September 8th, 1868. The church was enlarged in 1883 and the present Pastor Rev. Albert Marion Hyde was installed in December 1905.

Guess you would
enjoy the c k.
The time simply
flies.
Are you lonesome?
Frank

Miss Flora Walker
Lawrence
Mass.
17 Garfield St

Published No. 271 by "THIS IS HOLMES" Brockton & Onset Bay, Mass.